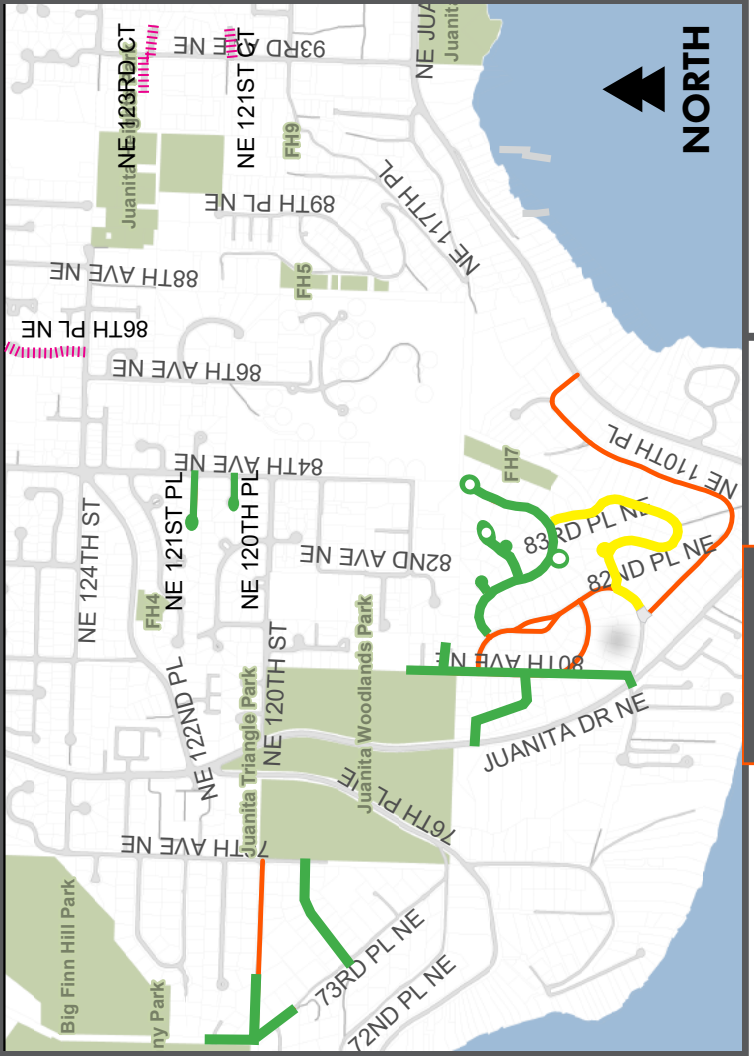

WHAT YOU SHOULD KNOW

- Typical work hours are between 7 a.m. and 6 p.m.
- Streets are closed to travel and parking while 'Road Closed' signs are up.
- Door-hangers & No Parking signs notify residents before application.
- The contractor sweeps streets one week, three weeks and three months after application. Street parking is not available during sweepings.

SCHEDULE

- Tues., Aug. 6
- Wed., Aug. 7
- Thurs., Aug. 8
- Fri., Aug. 9
- Mon., Aug. 12

Rain and unplanned contractor delays will alter this schedule. Check the www.kirklandwa.gov/slurryseal daily for updates to the slurry seal schedule.

Cierres de calles

Para solicitar informacion en Español sobre el cierre de calles comuníquese con el Coordinador del Titulo VI, enviando un mensaje a titlevicoordinator@kirklandwa.gov o al número telefónico (425) 587-3831.

道路封闭

如果需要获取简体中文通告，请联系Title VI协调员。电邮：titlevicoordinator@kirklandwa.gov, 电话：(425)587-3831。

Закрытие улиц

Чтобы запросить этот документ на русском языке, пожалуйста, свяжитесь со старшим координатором по связям с общественностью Титул VI по адресу titlevicoordinator@kirklandwa.gov, (425) 587-3831.

People with disabilities may request materials in alternate formats. Kirkland's policy is to fully comply with Title VI of the Civil Rights Act by prohibiting discrimination against any person on the basis of race, color, national origin or sex in the provision of benefits and services resulting from its programs and activities. Any person who believes his/her Title VI protection has been violated, may file a complaint with the City. To request an alternate format, file a complaint or for questions about Kirkland's Title VI Program, contact the Title VI Coordinator at (425) 587-3831 (TTY Relay: 711) or titlevicoordinator@kirklandwa.gov.